VISIT…

LANZAROTE Caliente.COM

U REMIND ME

Words and Music by
EDDIE HUSTLE
and USHER

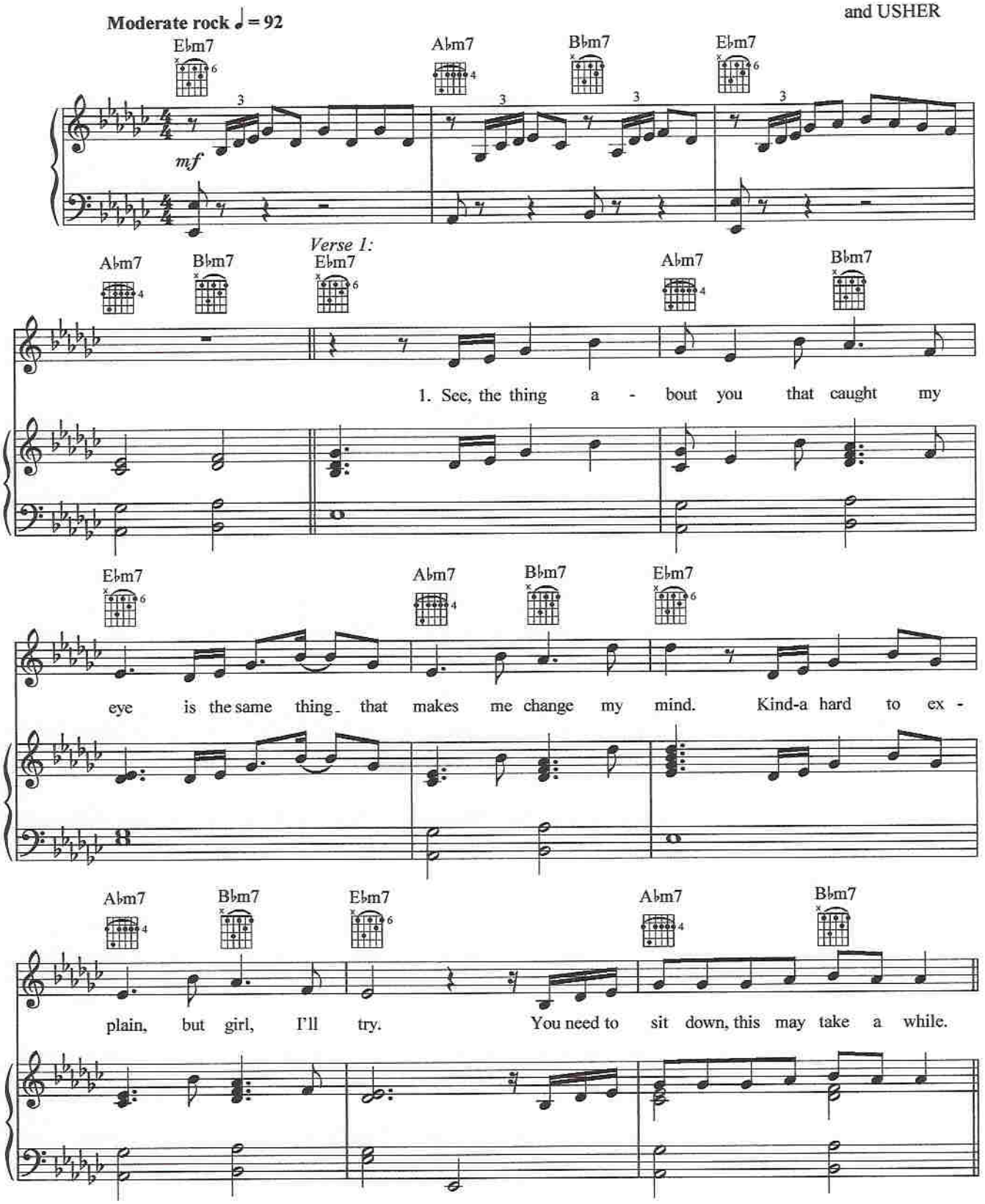

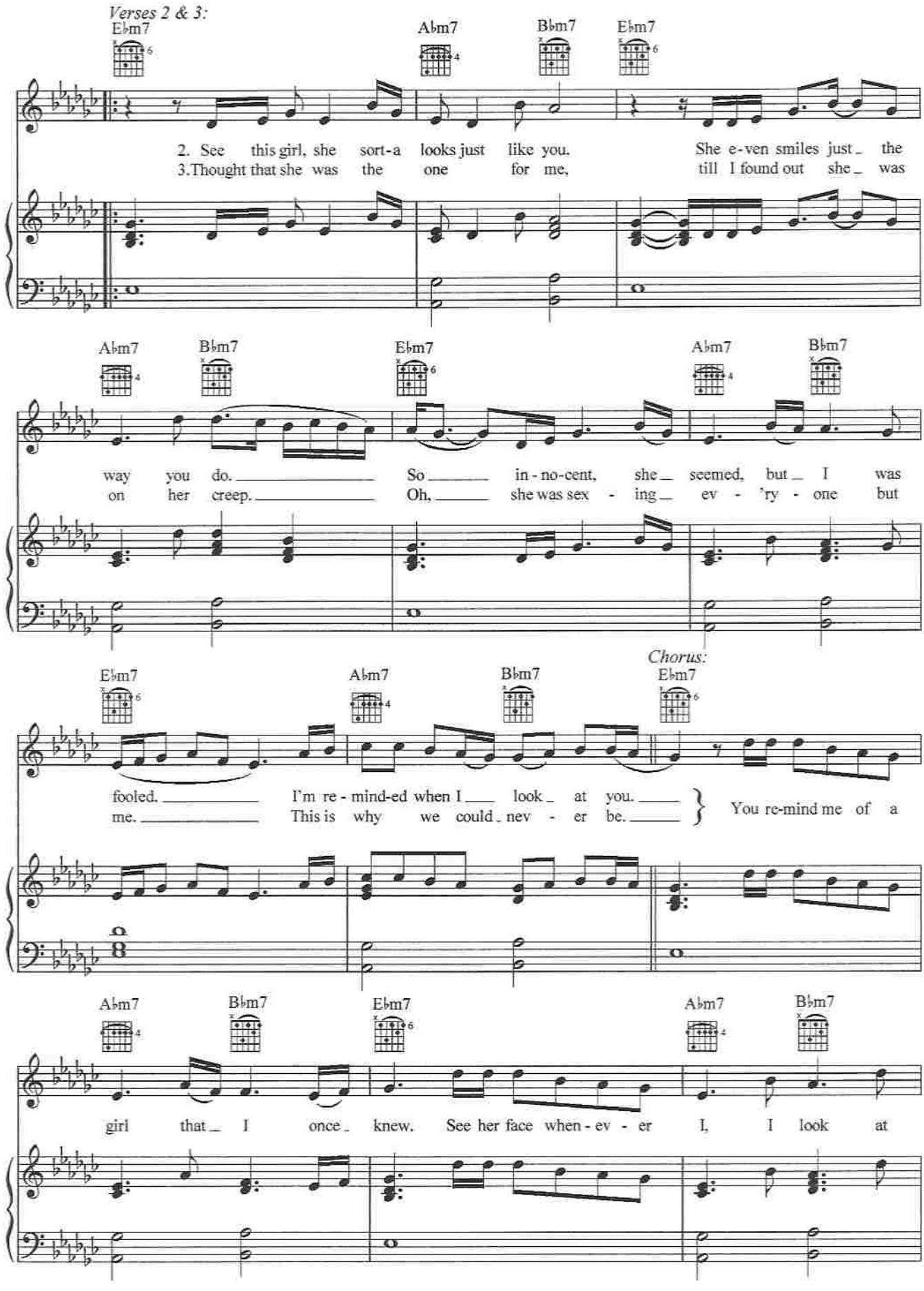
Verses 2 & 3:
E♭m7
A♭m7
B♭m7
E♭m7
2. See this girl, she sort-a looks just like you. She e-ven smiles just the
3.Thought that she was the one for me, till I found out she was
A♭m7
B♭m7
E♭m7
A♭m7
B♭m7
way you do. So in-no-cent, she seemed, but I was
on her creep. Oh, she was sex - ing ev - 'ry - one but
E♭m7
A♭m7
B♭m7
Chorus:
E♭m7
fooled. I'm re - mind-ed when I look at you.
me. This is why we could nev - er be.
You re-mind me of a
A♭m7
B♭m7
E♭m7
A♭m7
B♭m7
girl that I once knew. See her face when - ev - er I, I look at

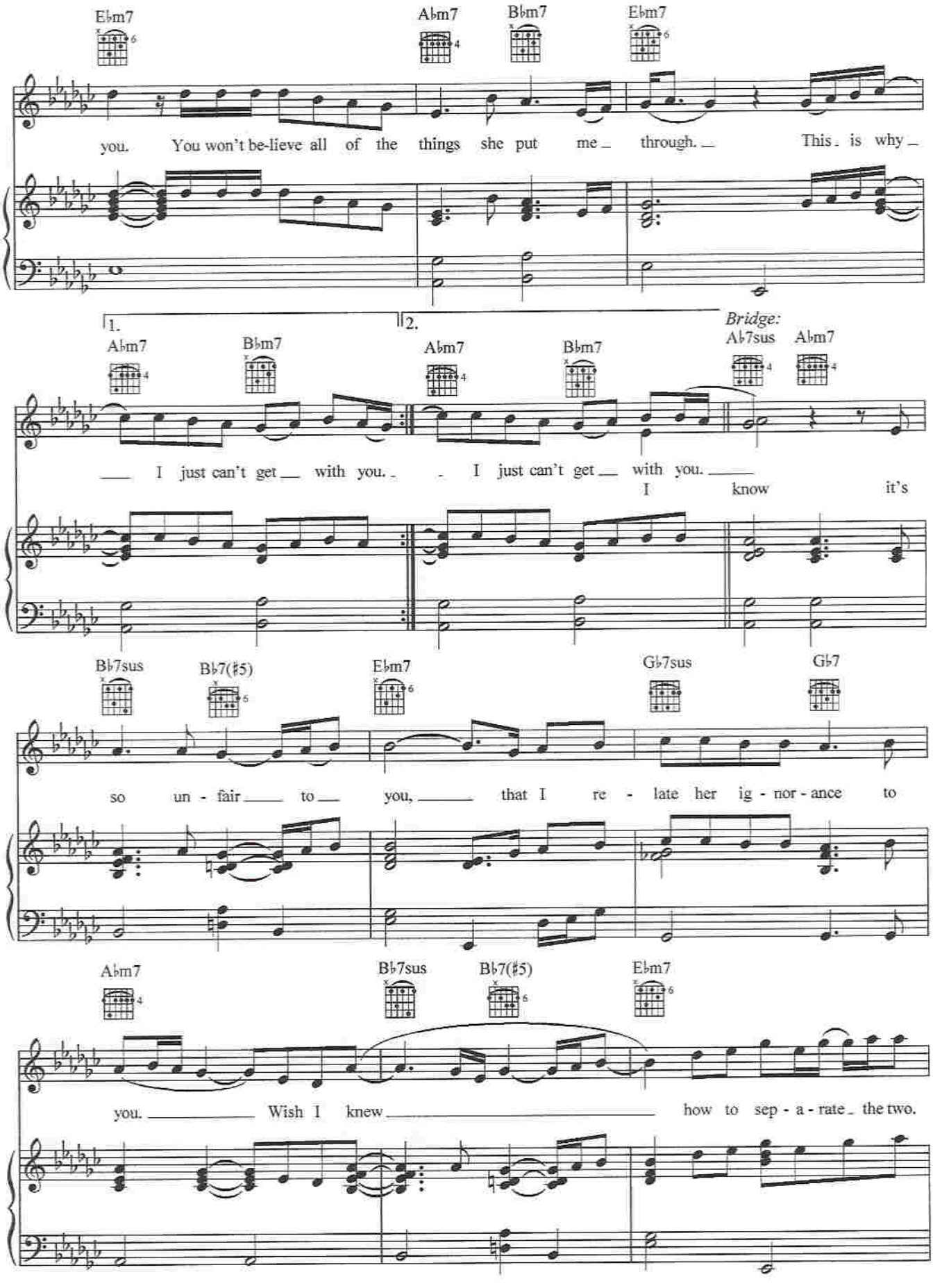
E♭m7
A♭m7
B♭m7
E♭m7
you. You won't be-lieve all of the things she put me through. This is why
1.
2.
Bridge:
A♭m7
B♭m7
A♭m7
B♭m7
A♭7sus
A♭m7
I just can't get with you. I just can't get with you.
I know it's
B♭7sus
B♭7(♯5)
E♭m7
G♭7sus
G♭7
so un - fair to you, that I re - late her ig - nor - ance to
A♭m7
B♭7sus
B♭7(♯5)
E♭m7
you. Wish I knew how to sep - a - rate the two.

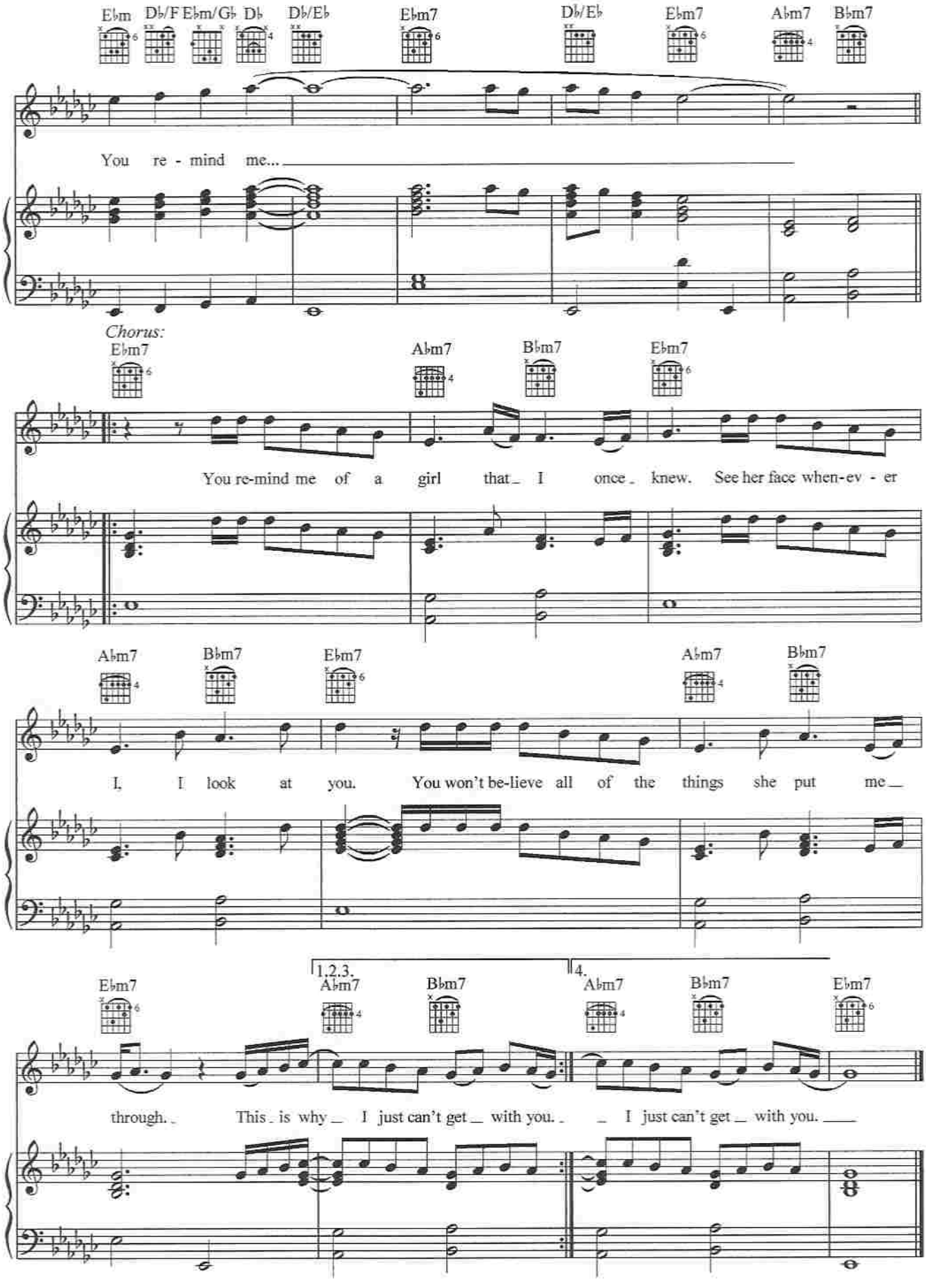
Ebm
Db/F
Ebm/Gb
Db
Db/Eb
Ebm7
Db/Eb
Ebm7
Abm7
Bbm7
You re - mind me...
Chorus:
Ebm7
Abm7
Bbm7
Ebm7
You re-mind me of a girl that I once knew. See her face when-ev - er
Abm7
Bbm7
Ebm7
Abm7
Bbm7
I, I look at you. You won't be-lieve all of the things she put me
1.2.3.
4.
Ebm7
Abm7
Bbm7
Abm7
Bbm7
Ebm7
through. This is why I just can't get with you. I just can't get with you.